

REV	DESCRIPTION	DRN	VER'D	APPROVED
A	ORIGINAL ISSUE	J.N.W.		
B	AMENDMENTS FOR MRWA APPROVAL	D.J.R.	G.K.B.	G.K.B 25/10/2007

- NOTES
- THE CONTRACTOR SHALL ARRANGE TO INSTALL REGULATORY SIGNS & LINE MARKINGS IN CONJUNCTION WITH THE WORKS. COSTS SHALL BE BORNE BY THE CONTRACTOR.
 - FOR LINEMARKING SETOUT INFORMATION, REFER TO MRWA DRAWINGS. 9120-0158-8, 9931-0198-4, 200331-183-1, 200431-002-1 & 9531-2010-2. THESE DRAWINGS CAN BE DOWNLOADED FROM THE MRWA WEB SITE

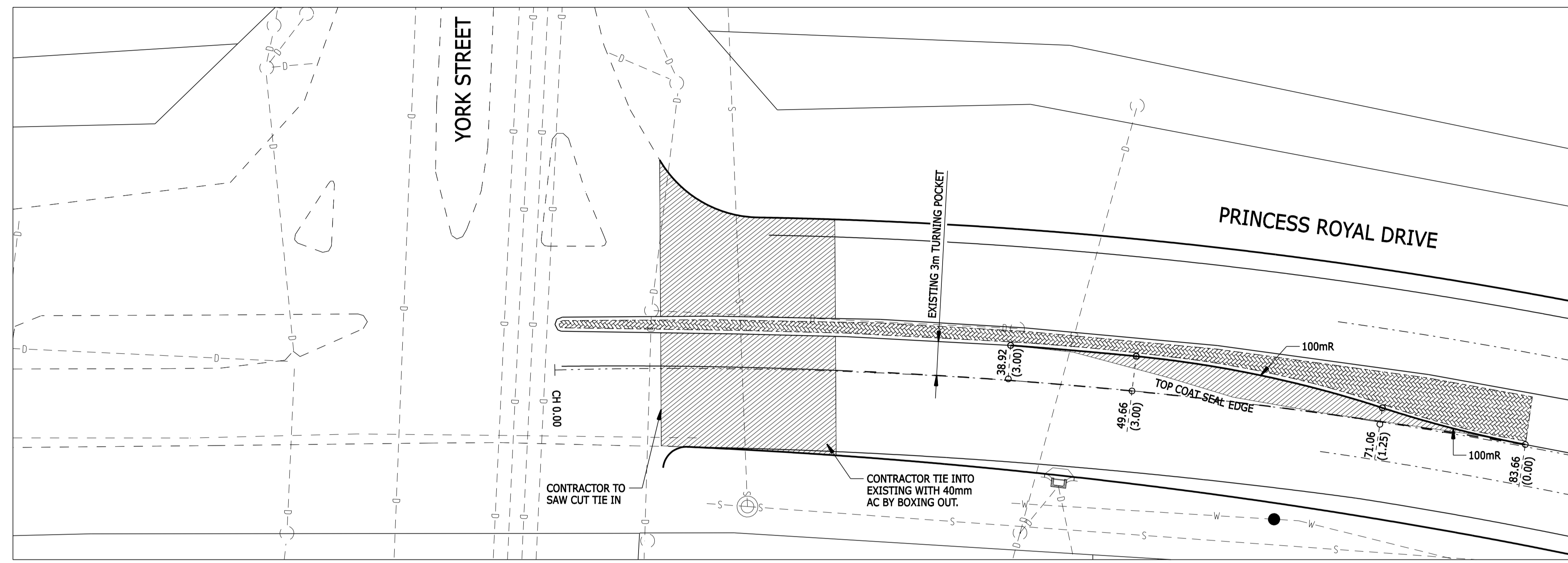

YORK ST AND PRINCESS ROYAL DRIVE
SCALE 1:250

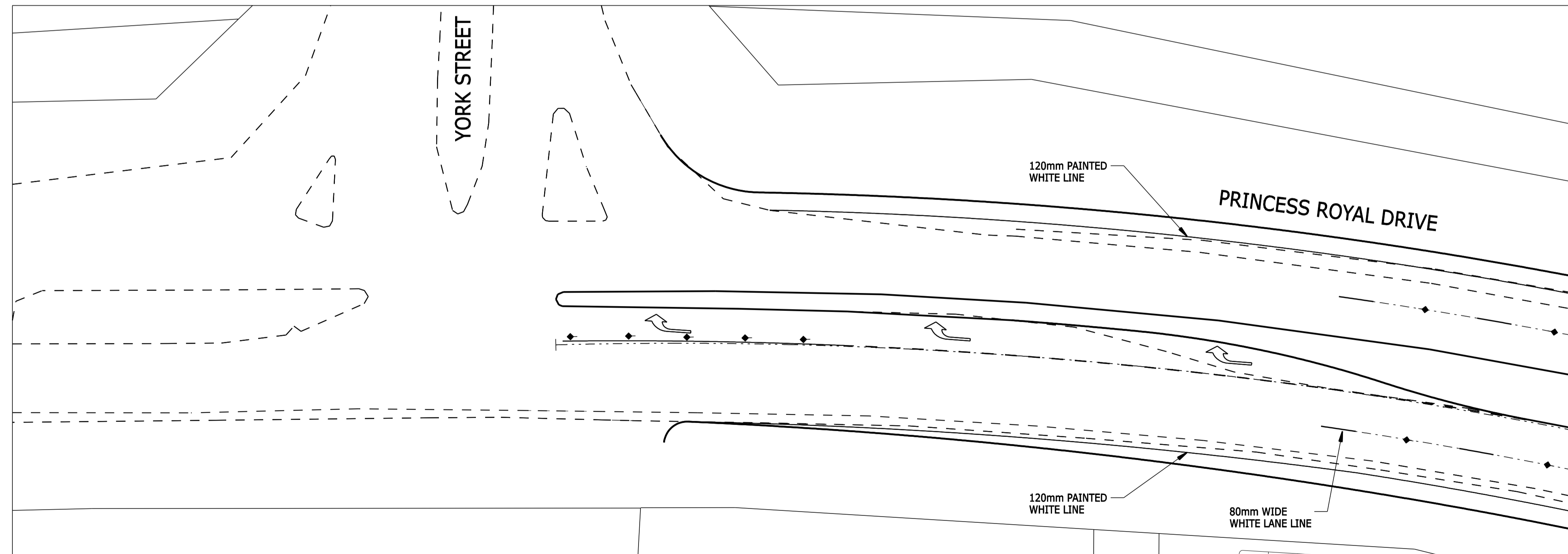
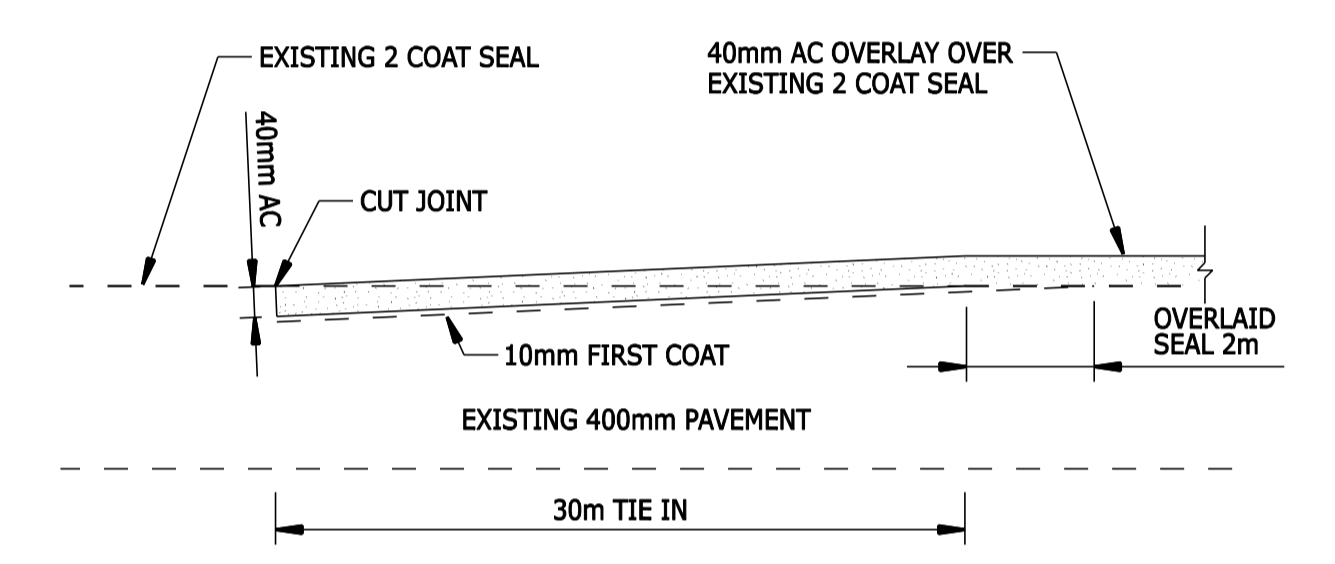

LINEMARKING
SCALE 1:250

LEGEND

- 14.71 (6.86)
- CHAINAGE REFERENCE LINE
- ↑ STREET SIGNS TO BE SUPPLIED INSTALLED BY CONTRACTOR SEE 18065-ALB-C-1/R.12 FOR DETAILS

- S ○ PROPOSED SEWER & ASSOCIATED PITTS
- S ○ EXISTING SEWER & ASSOCIATED PITTS
- P --- EXISTING SEWERAGE PRESSURE MAIN
- D ○ PROPOSED DRAINAGE & ASSOCIATED PITTS

- D --- EXISTING DRAINAGE & ASSOCIATED PITTS
- W X PROPOSED WATER & ASSOCIATED FITTINGS
- W X EXISTING WATER & ASSOCIATED FITTINGS
- ◆ UNI DIRECTIONAL PAVEMENT MARKER (WHITE)

CITY OF ALBANY ENDORSEMENT
THE PROPOSED SIGNAGE AND LINE MARKING IS ACCEPTABLE TO THE CITY OF ALBANY REQUIRMENTS

SIGNED _____ DATE _____

MAIN ROADS WA APPROVAL
THIS SIGNAGE AND LINE MARKING PLAN IS APPROVED BY MRWA.

SIGNED _____ DATE _____

WOOD & GRIEVE ENGINEERS

Wood & Grieve Pty Ltd
A.C.N. 008 808 786
11 Duke St, Albany
Western Australia 6330
Facsimile 08 98 421 340
Telephone 08 98 423 700
Email albany@gvge.com.au
Web www.wgve.com.au

Quality System
Endorsed
Company
AS/NZS 9001

CLIENT: **LANDCORP**

PROJECT: **ALBANY WATERFRONT PROJECT PRINCESS ROYAL DRIVE UPGRADE**

TITLE: **ROADS INTERSECTION PLAN SHEET 1 OF 4**

DESIGNED: GREG BASDEN	DRAWN: JOHN WOOD
VERIFIED: IAIN CASTLE 09 / 11 / 07	WAPC No.: N/A DATUM: A.H.D.
APPROVED FOR TENDER: / /	DRAWING No. 18065-ALB-C-1/ R8
APPROVED FOR CONSTRUCTION: / /	REV. B

37.5
25
12.5
0
SCALE BAR 1:250 @ ORIGINAL SHEET SIZE A1